Logo

Version 1.0

Ref: 110027/1.0/0

Phase 2 Work Order Life Cycle Functional Specifications

S2.1.21

Original Review and Approval			
Author:	P Kingston	Documentation Manager	26/01/09
Reviewer:	REMOVED	REMOVED	REMOVED
Approver:	REMOVED	REMOVED	REMOVED

The contents of this document are confidential and must not be communicated in whole or in part to any other party without the prior written approval of COMPANY A

Table of Contents

GLOSSARY 5

INTRODUCTION 8

Purpose of document 8
Who should read this document 8
Structure of the document 8

1. WORK ORDER LIFE CYCLE DESCRIPTION 9

1.1. Raising Work Orders 9
1.2. Performing Resets and Negotiating Meets 10
1.3. Gasper Escalation 12
1.4. Dispatching Work Orders 14
1.5. Managing FE On Site 17
1.6. Completing Work Orders 23
1.7. Closing Work Orders 28

2. FLOWCHARTS 29

2.1. Raising Work Orders, Performing Resets, Negotiating Meets and Processing Gasper Escalations 30
2.2. Dispatching Work Orders 31
2.3. Managing FE On Site 32
2.4. Completing Work Orders 33
2.5. Closing Work Orders 34

 © 2026 by COMPANY A

Revision History

Version	Date	Reason	Who
1.0	15/06/19	Final signed off version	P Kingston

Distribution

1	
2	
3	
4	
5	
6	
7	
8	
9	
10	
11	
12	

Confidentiality Notice

This document has been prepared by COMPANY A for the sole use of COMPANY B. The contents are confidential and must not be communicated in whole or in part to any other party without the prior written approval of COMPANY A.

COMPANY A has prepared this document in good faith based on the information made available to it. Many factors outside current knowledge or control may affect the recipient's needs and plans. The statements in this document are qualified accordingly.

This document is provided subject to contract. Nothing in this document nor in any related discussions or correspondence shall be construed as an offer, nor the basis of any contract, nor a representation which may be relied upon by any person except as COMPANY A may expressly agree in writing.

The following notice applies to this document and shall be reproduced on any permitted copies:

“Copyright © Limited

All rights reserved.”

Glossary

Term	Description
Activity	Within the system, *Activities* are considered to be separate tasks associated with a Work Order. Activities are performed during the course of a *site attendance*.
Asset	A device owned by a Customer, which is recorded in an Assets register. The register includes related data such as key parts information, ownership, location and manufacturer specifications.
BAU	Business As Usual. Used to indicate that an ATM is up and running and functioning correctly.
CIT	Cash In Transit
Dataspy	A sophisticated tool for searching for records. A Dataspy is a named, predefined view of a list of records or set of data that can be used on any screen, tab or Lookup that contains the same list of records. The initial queries for Dataspies are created by COMPANY A, but defined by COMPANY B.
ED	Estimated Duration of a Work Order attendance
ETA	Estimated Time of Arrival
FE	Field Engineer
FLM	First Line Maintenance. An FLM contract is a contract where COMPANY B is contracted to carry out only certain types of work (*c.f.* SLM). For example, COMPANY B might be contracted to contact a third-party company to fit parts, or to request assistance with the fix.
FSL	Third-party's Forward Stock Location
Gasper	A system implemented in some ATM estates where faults and status changes are notified by way of an email to a central control
GPS	GPS (Global Positioning System) is a group of satellites that orbit the Earth and make it possible for people with ground receivers to pinpoint their geographic location. The location accuracy is anywhere from 100 to 10 meters for most equipment.

Term	Description
GSM	Global System for Mobile Communications. A trademark for an international wireless communications network for mobile phones.
HDM	Help Desk Manager
Invoice	A formally laid out request for payment including a written record of charges, submitted to a customer when requesting payment for services and goods delivered, including taxes, etc. where applicable
IVR	Interactive Voice Response. An automated telephone information system that speaks to the caller with a combination of fixed voice menus, from which the caller is prompted to select options. An IVR system is used in the COMPANY A solution as a backup in case of PDA failure, enabling FEs to perform basic Work Order maintenance tasks.
KPI	Key Performance Indicator. Metrics used to reflect the critical success factors of an organisation.
NFF	No Fault Found. A site attendance where an FE attends to find an ATM in full working order.
OEM	Original Equipment Manufacturer. The company that manufactured an ATM part.
PDA	Personal Digital Assistant. A term for any small mobile hand-held device that provides computing and information storage and retrieval capabilities. All COMPANY B FEs will be issued with a PDA for receiving Work Order notifications.
PIN	Personal Identification Number. A secret number used to access the PDA and the application. Currently the PIN for both is 1234, although this will change.
PO	Purchase Order
RSL	COMPANY B Regional Stock Location
SDM	Service Delivery Manager
SLA	Service Level Agreement. Formal agreement between COMPANY B and customers to provide a certain level of service. Penalty clauses might apply if the SLA is not met.

Term	Description
SLM	Single Line Maintenance. An SLM contract is a comprehensive contract where COMPANY B is contracted to carry out all types of work (for example including fitting of parts). Typically, COMPANY B SLM contracts are based on a set fee per ATM per annum, irrespective of the number of visits or parts used on the ATM.
SMS	Short Message Service. Available on digital GSM networks allowing text messages of up to 160 characters to be sent and received via the network operator's message centre to your mobile phone, or from the Internet. An SMS system is used in the COMPANY A solution as a backup in case of PDA failure, enabling FEs to receive notification of allocated Work Orders.
Third party	Someone other than COMPANY B or COMPANY A who are involved in a process
TM	Territory Manager
TSM	Technical Support Manager
Work Order (abbv: WO)	Request for Works relative to an asset, the creation of which is used to initiate an ATM fault investigation. This is the key document used for recording the history of a fault.

Introduction

Purpose of document

This document has been created to provide a detailed functional specification of the proposed Work Order Cycle of the COMPANY A COMPANY B Solution

Who should read this document

This document should be read by those involved in the provision of Work Order processing functionality at COMPANY B

Structure of the document

The remainder of this document contains the following sections:

- *Work Order Life Cycle Description* – a detailed textual description of the life cycle of Work Orders from when they are raised to the point they are eventually closed, passing through the following stages in between:
  - ◊ Performing Resets and Negotiating Meets
  - ◊ Gasper Escalation
  - ◊ Dispatching Work Orders
  - ◊ Managing FE On Site
  - ◊ Completing Work Orders
- *Work Order Life Cycle Flowcharts* – flowcharts providing a graphical overview of the life cycle of Work Orders. These flowcharts are to be used in conjunction with the textual description in the previous section.

1. Work Order Life Cycle Description

1.1. Raising Work Orders

Note: This section is to be read in conjunction with the flowchart on page 30.

Works Orders and their associated activities will be raised from one of three sources:

- Using DB call in request, or bulk loading of Project related Work Orders. A Meet action will be determined by the selection of the Meet option.
- Using Customer Portal Work Order request (see the separate *COMPANY B Phase 2 Customer Portal FSpecs*). A Meet action will be determined by the selection of the MEET option.
- Using automated feeds (i.e., Gasper, Perle, Triton, etc.)

Based on these three sources, a Work Order number will be created with associated activities.

With regard to project Work Orders, these are Work Orders raised as a result of a COMPANY B customer having a specific requirement for works to be performed. This may be something like a software upgrade to the ATM machine.

Once a project brief has been constructed and approved, then the customer will be required to complete a project Work Order template which will contain details of the Project work orders and the week commencing/ending date for the Work Orders.

COMPANY B will assign a Project Code to these Work Orders. COMPANY B will then be able to view the Work Order by the scheduled batch start date. Upon review by the COMPANY B Territory Managers or Dispatch it will then be possible to allocate a batched set of orders with specific dates – for example: there are fifteen Project Work Orders to be dealt with this week so the user will allocate three to be done per day. In addition it will be possible to allocate a fixed FE to these Work Orders – effectively “hard coding” that FE against that work before the Work Order reaches the Dispatch interface. If no FE is hard coded against the Work Order, then it will be left to the Dispatch interface to decide on the most suitable FE in a Business As Usual fashion.

COMPANY B project co-ordinators may be given the responsibility of scheduling the project work in this fashion. Should a project Work Order require a Meet – then it will be preloaded with the Meet details already set in place – effectively this will make the Work Order a Meet Booked. Once allocated, a Project Work order is dealt with in the same fashion as a “normal” Work Order

Associated Statuses:

- WO Raised
- Meet Action Required

1.2. Performing Resets and Negotiating Meets

Note: This section is to be read in conjunction with the flowchart on page 30.

Once a Work Order has been raised, the details of the ATM and/or the call origination will determine whether the machine is required to follow the soft and/or hard reset procedures.

1.2.1. Reset(s) not required

If the details of the ATM and/or the call origination determine that a reset isn't required, then a check is performed to verify whether the Work Order type is a Meet:

- If the Work Order type is a Meet, then the Meet details are negotiated and added to the Work Order, which is then progressed (see *Dispatching Work Orders*).
- If the Work Order type isn't a Meet, then the Work Order, which is then progressed (see *Dispatching Work Orders*).

1.2.2. Reset(s) required

If the details of the ATM and/or the call origination determine that a reset is required, then a Soft Reset is added to the Work Order as a second activity (the reported fault shows as the primary activity against the Work Order), and an automation performs the Soft Reset.

- If the Soft Reset resolves the problem, then a dialog box will require entry of closure code details, and this will indicate that the Work Order is billable. The Work Order is then closed.
- If the Soft Reset doesn't resolve the problem, then a Hard Reset is added to the Work Order as a second activity. This Reset is performed by contacting the customer, A Hard Reset may delay the progress of the Order while the relevant parties are contacted:
    - ◊ If the Hard Reset resolves the problem, then a dialog box will require entry of closure code details, and this will indicate that the Work Order is billable. The Work Order is then closed.
    - ◊ If the Hard Reset doesn't resolve the problem, a check is performed to verify whether the Machine type and/or customer dictates that further instructions are to be awaited in this event.
        - If it does, then the Work Order status is changed to Await Further Instructions.
            - ◊ If the customer subsequently advises that they will deal with the fault, then a dialog box will require entry of closure code details, and the Work Order is then closed.
            - ◊ If the customer subsequently advises that the Work Order is to be progressed by COMPANY B, however, then it may require a Third-Party.

- If a Third-Party is required, COMPANY B may or may not be required to attend.
  - ◊ If COMPANY B is required to attend, then the Meet details are negotiated and added to the Work Order, which is then progressed (see *Dispatching Work Orders*).
  - ◊ If COMPANY B is not required to attend, then the Work Order status is changed to 3rd party Solo Visit. The Third Party will subsequently attend the site:
    - If the Third Party is unable to complete the Work Order, then they will make provision to reattend and then inform COMPANY B of this
    - If the Third Party is unable to complete the Work Order, then they will inform COMPANY B of this, and Dispatch will update the completion details and close the Work Order. The Work Order status is changed to Work Order Completed.
- If a Third-Party Meet is not required, a check is performed to verify whether the Work Order type is a Meet:
  - ◊ If the Work Order type is a Meet, then the Meet details are negotiated and added to the Work Order, which is then progressed (see *Dispatching Work Orders*).
  - ◊ If the Work Order type isn't a Meet, then the Work Order, which is then progressed (see *Dispatching Work Orders*).

- If it doesn't, then a check is performed to verify whether the Work Order type is a Meet:
  - ◊ If the Work Order type is a Meet, then the Meet details are negotiated and added to the Work Order, which is then progressed (see *Dispatching Work Orders*).
  - ◊ If the Work Order type isn't a Meet, then the Work Order, which is then progressed (see *Dispatching Work Orders*).

Associated Statuses:

- WO Completed
- Awaiting Instructions
- 3rd Party Solo Visit
- Meet Booked

1.3. Gasper Escalation

Note: This section is to be read in conjunction with the flowchart on page 30.

If an ATM is not reported as being back in service within the escalation interval, the Gasper system sends an escalation email to the mailbox. The email format is the same as for a new fault, however it is sent from a different email source; this is how The System determines the mail is for an escalation. If the email source is the same as the fault source, the email will be processed as a fault.

If the System has just received an escalation email, the first check performed by the system is whether an open Work Order already exists:

- If an open Work Order exists, a check is performed to verify whether the FE has started work on the job:
  - ◊ If the FE has started work on the job, then a new Work Order is created and passed to the Dispatch system
  - ◊ If the FE has not started work on the job, then a further check is performed to verify whether the open Work order has a Third Party Meet activity. If it has, then a new Work Order is created and passed to the Dispatch system. If it hasn't, then a check is performed to verify whether the Work Order is part of a project:
    - If it is part of a project, then a new Work Order is created and passed to the Dispatch system
    - If it isn't part of a project, then a check is performed to verify whether the activity is already associated with a Work Order:

      If it isn't already associated with a Work Order, then a new activity is added to the Work Order. Then a reply to the escalation email is sent, along with the Work Order number, and ETA. The escalation email is attached to the Work Order.

      If it is already associated with a Work Order, then a reply to the escalation email is sent, along with the Work Order number, and ETA. The escalation email is attached to the Work Order

- If no open Work Order exists, a check is performed to verify whether there is a closed Work Order for the same ATM with the same fault, that was closed within the last hour:
  - ◊ If there is such a Work Order, then a further check is performed to verify whether the escalation emails was raised before the Work Order was completed:
    - If it was raised before the Work Order was completed, then a failed ESR ticket is created stating that the job is a duplicate and potentially already resolved
    - If the escalation email was raised after the Work Order was completed, then the original Work order is reopened, and the activity and escalation email attached
  - ◊ If there isn't such a Work Order, then a new Work Order is created and passed to the Dispatch system

COMPANY B to confirm that if Gasper goes down, ticket nos are still available.

1.4. Dispatching Work Orders

Note: This section is to be read in conjunction with the flowchart on page 31.

The Work Order is now passed to the Dispatch Engine functionality for processing.

Work Orders with Parts previously ordered against them will automatically show in the Dispatch screen as ready for dispatching. However, if Dispatch wish to assign an FE to a Work Order with only some Parts available, this can be done, however the FE will need to be contacted to advise this and that the Work Order will need closing to incomplete again.

The Work Order status is changed to Dispatch Acceptance Required.

By this point, the Work Order will involve one of the following:

- Single COMPANY B FE visit
- Dual COMPANY B FE visit
- Third Party Meet
- Solo Third Party visit (no COMPANY B involvement)

The Work Orders will be processed immediately, unless they have a defined start date and time (i.e., Meets and project work). Such Work Orders will be held back until the day they are due. In addition, solo third Party visits are not passed to the Dispatch Engine.

The Dispatch Engine then attempts to select the most appropriate FE using the rules defined in the separate *COMPANY B Phase 2 Auto Dispatch Functional Specifications*. If no FE(s) can be found, then the Work Order is flagged to Dispatch for intervention. This intervention will necessarily involve a potential delay as Dispatch add a more suitable start date, or select a previously unregistered FE resource.

Assuming the Dispatch Engine selects appropriate FE for the Work Order, then the Work Order details are sent to the appropriate FE PDA. The Work Order status is changed to Awaiting Engineer Acceptance.

Once the Work Order is received by the PDA, the PDA will vibrate to inform the FE of this, and the Work Order will be added to the New Work Orders folder.

If no response is received within 15 minutes, then the Work Order details are dispatched using SMS. If no response is received via the PDA, ‘phone or IVR within another 15 minutes, then SMS messages are sent every further 15 minutes until a response is received.

When a response is received to the Work Order (via the PDA; the IVR system; or a phone call to dispatch requesting the Work Order status to be manually adjusted), it could be that the FE declines the Work Order, in which case the FE records reasons for the decline along with supporting comments. These details are recorded on the system and the Work Order is passed back to the Dispatch Engine for reprocessing. The FE may also have to contact Dispatch by telephone to explain why the Work Order cannot be attended. A report will be available, covering a specified date range, detailing declined

Work Orders, along with the associated FE and time and date information and the reason for the decline.

There will also be an indication at the Dispatch Interface showing a Work Order has been declined.

Assuming the FE accepts the Work Order, the Work Order status is changed to Engineer Accepted, and on the PDA the Work Order is moved from the New to the Acknowledged folder.

A check is then performed to verify whether another FE is required for the visit. Where there are two FEs, there will be a Primary FE and a Secondary FE. The decision as to whether an FE is to be Primary or Secondary will be made by the system based on relative skill levels, and associated trades (i.e., training). If both FEs are equal in this respective, the decision is based purely on alphabetical order of surnames.

- If an extra FE is not required, then all data relevant to the status of the Work Order form this point forward will be registered against this single FE, including time and attendance data when on site
- If an extra FE is required, then the first accepting FE is told to await further instructions whilst the second FE is sourced. The Work Order status is changed to Awaiting 2nd Engineer Acceptance. In instances where two COMPANY B FEs, are required, the system will focus on the 'Primary' FE (i.e., the FE deemed to have the relevant skillset to perform the works required).

  All data relevant to the status of the Work Order from this point forward will be registered by the Primary FE – the Secondary FE will only be used to capture time and attendance data when on site. Details of both FEs will be included with the Work Order details.

  If the Secondary FE does not accept the Work Order (either by declining or not responding), then the requirement for a Secondary FE is passed back to the Dispatch Engine for reprocessing.

  Assuming the Secondary FE accepts the Work Order, the Work Order status is changed to 2nd Engineer Accepted, and then both FEs are informed of each others details (particularly 'phone numbers).

Note: With regards to the Dispatch process it is the preference of COMPANY B that communication and information is passed through the Dispatch agents rather than have the FEs contacting each other to make decisions and manage this process.

A check is then performed to verify whether keys will be required to access the ATM/ATM Site:

◊ If keys are not required, the FEs will be able to view each other's ETAs via the PDAs

◊ If keys are required, the Dispatch Engine determines who is best placed to collect them and informs them of this via the PDA. The selected FE will then have the option to navigate to the appropriate Branch to collect the keys using the TomTom application.

The FE(s) will subsequently travel to site and the Work Order status will change to Engineer in Transit. The FE(s) will have an option to navigate to site or to branch – selection of either will alter the Work Order status accordingly and launch the TomTom navigation option.

If either FE subsequently is not able to attend the site, they can abandon the Work Order. In this case the FE records reasons for the abandon along with supporting comments. These details are recorded on the system and the Work Order is passed back to the Dispatch Engine for reprocessing. A report covering a specified date range will then be available, detailing abandoned Work Orders, along with the associated FE and time and date information.

Whilst travelling to site, the FE(s) ETA(s) will be constantly managed and monitored in the Dispatch interface, and action will be taken as necessary by the Dispatch Agents should the ETA be likely to impact on the SLA for the customer ATM.

Associated Statuses:

- Dispatch Acceptance Required
- Awaiting engineer acceptance
- Engineer accepted
- Awaiting 2nd Engineer Acceptance
- 2nd Engineer acceptance required
- 2nd Engineer Acceptance
- Engineer in transit

1.5. Managing FE On Site

Note: This section is to be read in conjunction with the flowchart on page 32.

The FE will eventually arrive on site, and will log onto the Work Order.

At this point, the system performs a check to verify whether the latitude/longitude coordinates of the ATM have been confirmed three times (this data will be viewable on the ATM screen in The System). If not, then the FE is prompted to confirm that they are at the site of the ATM, and that pressing ENTER will confirm the positional data regarding the location of the ATM. If the positional data does not match (is not within 50 metres) of the existing location data, then the positional data is updated with the new data.

If there are now three entries for the positional data, then FEs who attend the site in future will not be prompted to confirm the location. Otherwise, the next attending FE will also be prompted to confirm.

The Work Order status will now change to Engineer on Site, and the Work Order will be moved from the Acknowledged folder to the Current folder on the PDA.

From this point on, if the FE moves more than 200 metres (this will be configurable) from the ATM Site without closing the Work Order correctly, then a message and alert will be generated on the PDA, and an alert will be generated on the Dispatch Portal.

In instances where two COMPANY B FEs are required, the system will focus on the Primary FE, and neither FE will log onto the Work Order until both are on site. The action and closure detail captures will be the responsibility of the Primary FE; the Secondary FE will just log on and off the Work Order to capture timings. Wherever the term FE is used from now on, this can be assumed to mean Primary FE also.

1.5.1. Unable to access Site

Sometimes there will be an issue with carrying on with the Work Order at this point – it could be that the FE cannot access the site, or that the visit is a Third party Meet, and the Third Party has not turned up. In this case:

- If it is after 23:00 and before 07:00, then the FE records comments to indicate if the issue was the fault of COMPANY B or the customer. The FE will then close the Work Order on the PDA. The Close Work Order process is then followed (see *1.7 Closing Work Orders*). As Dispatch are unavailable at this time, the Work Order will be closed by the FE and then flagged so that the Dispatch Manager can take the appropriate action the following day.
- If it is after 07:00 and before 23:00, then the FE contacts Dispatch to advise of the access/Meet problem.
  - ◊ If the Dispatch Agents are able to validate the problem, then it will be determined whether there is the possibility of a short-term future access/Meet time.
    - If there is no possibility of short-term future access/Meet time, then the Dispatch Manager is required to determine whether the Work Order call out is chargeable:
      - ◊ If the call out isn't chargeable, then the Dispatch Manager adds the appropriate code, and then a Dispatch Agent adds an On Hold activity to the Work Order. The Work Order status is changed to WO On Hold. It is then determined whether the Work Order was for more than one FE:
        - If it was for a single FE, then the scheduled start date/time is added to the Work Order (if known), and then the Work Order will have to be manually redispatched. The Work Order status will be changed to Awaiting Dispatch.
        - If it was for more than one FE, then the following actions depend on whether or not both FEs are on site. If only one FE is on site, then Dispatch telephone the en route FE to let them know that they should abandon the Work Order. If both FEs are in attendance, both are advised to leave the site. Then the scheduled start date/time is added to the Work Order (if known), and then the Work Order will have to be manually redispatched. The Work Order status will be changed to Awaiting Dispatch.
      - ◊ If the call out is chargeable, then the Dispatch Manager enters the appropriate code. It is then determined whether the Work Order was for more than one FE.
        - If it was for a single FE, then Dispatch closes the activities, and the Work Order is closed. (This will be for instances where the access issue is not the fault of COMPANY B and the customer will be charged for the call out accordingly).

          Note that the WO will be closed at this point with the relevant details and comments – technically any updates received from the PDA will be ineffective if it should have

been out of range at the time the Work Order was logged onto.

- If it was for more than one FE, then the following actions depend on whether or not both FEs are on site. If only one FE is on site, then Dispatch telephone the en route FE to let them know that they should abandon the Work Order. If both FEs are in attendance, both are advised to leave the site. Then Dispatch closes the activities, and the Work Order is closed.

The Work Order status is changed to Work Order Completed.

- If there is the possibility of a short-term future access/Meet time, then the Dispatch Manager is required to determine whether the FE should wait.
  - ◊ If the FE is to wait, then the FE waits until he can access the site and then proceeds when able (see *1.5.2 Able to access Site*)
  - ◊ If the FE isn't to wait, then the Dispatch Manager is required to determine whether the Work Order call out is chargeable:
    - If the call out isn't chargeable, then the Dispatch Manager adds the appropriate code, and then a Dispatch Agent adds an On Hold activity to the Work Order. The Work Order status is changed to WO On Hold. It is then determined whether the Work Order was for more than one FE:
      - ◊ If it was for a single FE, then the scheduled start date/time is added to the Work Order (if known), and then the Work Order will have to be manually redispatched.
      - ◊ If it was for more than one FE, then the following actions depend on whether or not both FEs are on site. If only one FE is on site, then Dispatch telephone the en route FE to let them know that they should abandon the Work Order. If both FEs are in attendance, both are advised to leave the site. Then the scheduled start date/time is added to the Work Order (if known), and then the Work Order will have to be manually redispatched.

      The Work Order status is changed to Awaiting Dispatch.
    - If the call out is chargeable, then the Dispatch Manager enters the appropriate code. It is then determined whether the Work Order was for more than one FE.
      - ◊ If it was for a single FE, then Dispatch closes the activities, and the Work Order is closed. (This will be for instances where the access issue is not the fault of COMPANY B and the customer will be charged for the call out accordingly).

Note that the WO will be closed at this point with the relevant details and comments – technically any updates received from the PDA will be ineffective if it should have been out of range at the time the Work Order was logged onto.

◊ If it was for more than one FE, then the following actions depend on whether or not both FEs are on site. If only one FE is on site, then Dispatch telephone the en route FE to let them know that they should abandon the Work Order. If both FEs are in attendance, both are advised to leave the site. Then Dispatch closes the activities, and the Work Order is closed.

The Work Order status is changed to Work Order Completed.

1.5.2. Able to access Site

Where the FE(s) are able to access the site straight way upon attendance, or have been waiting to access and are now able to, then a check is performed to verify whether the access methodology is Cencon lock.

- If a Cencon lock is used, then a code is required. This, however, will not be generated until such time as the FE requests it using the PDA. When the FE requests the code, a check is performed to verify whether the FE is actually associated with the Work Order:

  Note: At ATMs located on London Underground sites, a PDA signal is unlikely. In this case, the FE will call the NCC as they do now to get an open code manually. COMPANY B need to review all Cencon functionality.

  ◊ If the FE isn't associated, then an error message is displayed. Where the PDA is not available this will be a manual process involving phoning the NCC for the relevant code.

  ◊ If the FE is associated, then a further check is performed to verify whether the FE is within a agreed distance of the ATM:

    - If the FE isn't within this distance, then an error message is displayed
    - If the FE is within this distance, then the Cencon code is sent to the FE's mobile 'phone. Where the PDA is not available this will be a manual process involving phoning the NCC for the relevant code.

- If a cencon lock isn't used, then the FE simply gains access to the site. The FE reviews the timings of the associated activities:

  If the FE feels that the timings are inappropriate, then these can be modified. Where the PDA is not available, this will be a manual process.

  Amendments to activity timings are passed back to the Dispatch Engine to reconfigure any pending Work Orders for the FE. Should there be no GPS then the FE will be required to phone dispatch and advise of the revised expected duration of the works on site.

The FE then reviews the Work Order details. For Phase 2, the existing Comments information viewed in the PDA will be split out into ATM Comments, Site Comments, Customer Reference, Key Pouch Number, and Site Telephone Extension.The FE will also be able to view completed, incomplete and cancelled Work Orders via the PDA.

Once the Work Order details have been reviewed, the FE commences the Work Order activities, and when finished, commences to complete the Work Order (see 1.6 Completing Work Orders)

Associated Statuses:

- Engineer On Site
- Work Order Completed
- Work Order On Hold
- Awaiting Dispatch

1.6. Completing Work Orders

Note: This section is to be read in conjunction with the flowchart on page 33.

The FE now concludes work (activities). If during the site attendance, the FE discovers that additional activities require attention, then the FE contacts Dispatch and requests that activities be added. If appropriate, Dispatch updates the Work Order with the new activities.

When all activities have been concluded, then FE records work performed against each using the PDA:

- If the FE was unable to complete all activities, then the FE updates the statuses of those activities that were able to be completed and those that were not able to be completed as appropriate.

  A Work Order with any open activities cannot be charged or completed until such time as all the activities have been completed. This part of the process will not be captured when using the IVR system. Should activities be outstanding an update could be provided by phoning Dispatch– however the overall Work Order status will be captured using the IVR system.

- If all activities were completed, then the FE updates the status of the activities using the Work Order 'wizard'. This part of the wizard will capture the first six levels of the closure codes structure supplied by COMPANY B.

  If the Work Order was two-FE job then the Secondary FE will simply sign off the job after having logged onto it on arrival at site. In this case, only the Primary FE's time will be 'charged' to the customer. The Primary FE logging of the job will automatically cause the Secondary FE to be logged off the Work Order.

The next procedures to follow depend on whether or not the ATM was left fully operational after the visit:

1.6.1. ATM not fully operational

If the ATM was left not fully operational, then the FE will need to specify whether the ATM is dead or wounded.

- If the contract for the ATM is for FLM only, then the FE will need to specify whether a Meet will be required to complete the Work Order.
  - ◊ If a Meet is required, then the FE enters appropriate comments and changes the status of the Work Order to Work Order Incomplete Requires Meet
  - ◊ If a Meet isn't required then the FE enters appropriate comments and changes the status of the Work Order to Work Order Incomplete Requires Additional Work. This may be a situation where the FE is required elsewhere to attend a predefined meet or project job.
- If the contract for the ATM is not for FLM only:
  - ◊ If Parts aren't required, then the FE will need to specify whether a Meet will be required to complete the Work Order:
    - If a Meet is required, then the FE enters appropriate comments and changes the status of the Work Order to Work Order Incomplete Requires Meet
    - If a Meet isn't required then the FE enters appropriate comments and changes the status of the Work Order to Work Order Incomplete Requires Additional Work. This may be a situation where the FE is required elsewhere to attend a predefined meet or project job.
  - ◊ If Parts are required, then the FE check whether the Parts are bootkit Parts:
    - If the Parts are Bootkit Parts, the PDA interrogates the central system to source parts.

      If PDA is unavailable then this process may be performed manually by contacting Dispatch. If this process is not followed then the FE will be advised via the PDA that the Parts request cannot be performed and that parts are not available locally.

      Where all parts are available within the system then the necessary requisition and reservation will be performed accordingly – an FE will not be employed to fetch parts unless they are all available.

      - ◊ If the Parts are available locally, then a message is sent to PDA advising that ALL parts are available locally with their relevant locations. If the FE is not able to collect the Parts, then the Work Order status is changed to Parts Available for Collection. If the FE is able to collect the Parts, then a check is performed to verify whether the Parts is held by another COMPANY B FE:
        - If it is held by another COMPANY B FE, then the FE calls Dispatch to organise the best method of Parts transfer, and appropriate arrangements are made and details advised to

Dispatch and the other FE. The Work Order status is changed to Collecting Parts.

- If it isn't held by another COMPANY B FE, then the Work Order status is just changed to Collecting Parts.

◊ If the Parts aren't available locally, then a message is sent to the PDA advising that Parts are not available locally. If PDA is unavailable then this process may be performed manually by contacting Dispatch. If this process is not followed then the FE will be advised via the PDA that the Parts request cannot be performed and that parts are not available locally.

The term 'Locally' is to be defined by COMPANY B, but the system suggests that it denotes that Parts are available within 1 hour's travelling of the site (i.e., 30 minutes there and 30 minutes back)

- If the Parts aren't Bootkit Parts:

◊ And the Parts are supplied by a Third Party contract, then the FE contacts the Third Party Helpdesk to ascertain Parts availability. The Third Party supplies a reference number for the Parts.

- If the Parts are available, then the FE will be asked whether or not they will be able to collect the Parts. If they are not able to, then the Work Order status is changed to Parts Available for Collection. If the FE is able to collect the Parts, then a check is performed to verify whether the Parts is held by another COMPANY B FE:

◊ If it is held by another COMPANY B FE, then the FE calls Dispatch to organise the best method of Parts transfer, and appropriate arrangements are made and details advised to Dispatch and the other FE. The Work Order status is changed to Collecting Parts.

◊ If it isn't held by another COMPANY B FE, then the Work Order status is just changed to Collecting Parts.

- If the Parts aren't available, then the Third Party advises Parts will be ordered, along with the best course of action. The Work Order status is changed to Awaiting 3rd Party Parts

◊ And the Parts aren't supplied by a Third Party contract, then the FE contacts the TSM to gain Parts ordering approval:

- If the TSM approves, then the FE creates a list of Part(s) required using the PDA, the TSM provides approval reference number and the PDA interrogates the central system to source parts.

  If PDA is unavailable then this process may be performed manually by contacting Dispatch. If this process is not followed then the FE will be advised via the PDA that the Parts request cannot be performed and that parts are not available locally.

Where all parts are available within the system then the necessary requisition and reservation will be performed accordingly – an FE will not be employed to fetch parts unless they are all available.

◊ If the Parts are available locally, then a message is sent to PDA advising that ALL parts are available locally with their relevant locations. If the FE is not able to collect the Parts, then the Work Order status is changed to Parts Available for Collection. If the FE is able to collect the Parts, then a check is performed to verify whether the Parts is held by another COMPANY B FE:

- If it is held by another COMPANY B FE, then the FE calls Dispatch to organise the best method of Parts transfer, and appropriate arrangements are made and details advised to Dispatch and the other FE. The Work Order status is changed to Collecting Parts.
- If it isn't held by another COMPANY B FE, then the Work Order status is just changed to Collecting Parts.

◊ If the Parts aren't available locally, then a message is sent to the PDA advising that Parts are not available locally. If PDA is unavailable then this process may be performed manually by contacting Dispatch. If this process is not followed then the FE will be advised via the PDA that the Parts request cannot be performed and that parts are not available locally.

The term 'Locally' is to be defined by COMPANY B, but the System suggests that it denotes that Parts are available within 1 hour's travelling of the site (i.e., 30 minutes there and 30 minutes back)

- If the TSM doesn't approve, then they will provide an alternative resolution to the problem, and the Work Order will be completed. The Work Order status is changed to Work Order Completed.

1.6.2. ATM fully operational

If the ATM was left fully operational, then the FE will need to specify whether Parts were used. If no Parts were used, then the Work Order status is changed to Work Order Completed and the Work Order is closed.

If Parts were used, then the FE is required to enter details of the Parts. These Parts will have been supplied from either the engineers Bootkit or be from the vehicle (FE bin) as Parts associated with the FE. The entered Parts data is recorded against the Work Order. Requisitions will be generated for the used Parts when received by the central system.

The next procedure depends upon whether or not the Parts used were 'traceable'. Non-traceable parts are items that require no approval process and are likely contained in the engineer bootkit – this process assumes that if an FE has a traceable part before attending the Work Order and it is used, then using that part requires no approval process. The approval process is only employed when the FE is required to order a traceable part.

- If the Part was non-traceable, then the Work Order status is changed to Work Order Completed and the Work Order is closed
- If it was traceable, then it is assumed that Parts will have been removed from the ATM. The FE enters details of parts that have been removed and then records Viper bag reference details and enters the bar code number onto the COMPANY B P2 form. The FE is also required to enter relative condition of removed parts using RAG. A pop up is then displayed, "All Track by Asset parts should be returned to Midland House within 24 hours".

  Then the Work Order status is changed to Work Order Completed and the Work Order is closed.

Associated Statuses:

- Engineer On Site
- Incomplete requires meet
- WO Completed
- Incomplete requires additional work
- Awaiting parts
- Awaiting 3rd party parts
- Parts available for collection
- Engineer in transit
- Collecting Parts

1.7. Closing Work Orders

Note: This section is to be read in conjunction with the flowchart on page 34.

When the Work Order is ready to be closed, the FE does so using the Work Order wizard.

If the access methodology was Cencon lock, then the FE must first generate a close code using the lock, which is then entered into the PDA. If the PDA is out of range then this data will be cached and transmitted back to the central NCC system when the PDA is back in signal range. If the FE has no PDA then they will be required to telephone the NCC and advise the relevant close code details. If the ATM has been accessed using an alarm code sent to engineers mobile then there will be no closure code.

If the closure code is incorrect, then an error message is displayed on the PDA (or the NCC advise the FE of this), and the FE will need to re-enter or restate the code. **Cencon procedures to be confirmed**.

The actions taken now depend upon the closing status of the Work Order:

- If the status is Incomplete Requires Further Activities, then the Work Order is returned to the Dispatch Interface from where it will be manually dispatched
- If the status is Work Order Incomplete Requires Meet, then the Work Order is returned to the Dispatch Interface from where it will be manually dispatched
- If the status is Work Order Incomplete Awaiting Parts, and:
  - ◊ any of the Parts are in stock anywhere at a COMPANY B location, then Dispatch reviews Parts availability and feasibility of obtaining. If some Parts are unavailable, then a Parts Order is generated (see the separate *COMPANY B Phase 2 Parts Functional Specifications*).
  - ◊ none of the Parts are in stock anywhere at a COMPANY B location, then a Parts Order is generated (see the separate *COMPANY B Phase 2 Parts Functional Specifications*).

  When all Parts are available, then Dispatch organise and collate Parts delivery to site. Then the Work Order is returned to the Dispatch Interface from where it will be manually dispatched.
- If the status is Work Order Incomplete Awaiting 3rd Party Parts, then the Third Party will eventually advise that Parts are now available. The Work Order is returned to the Dispatch Interface from where it will be manually dispatched.
- If the status is Work Order Incomplete Collecting Parts, then the FE obtains Parts from the denoted source and then returns to the site to fit the Parts (see *1.5 Managing FE* On Site)
- If the status is Work Order Incomplete Parts Available Awaiting Collection, then the FE obtains Parts from the denoted source and then returns to the site to fit the Parts (see *1.5 Managing FE* On Site)

For each status, if a customer completion code is appropriate, then the FE will be prompted to provide this.

2. Flowcharts

This section provides a graphical overview of the Phase 2 Work Order Life Cycle within the COMPANY A solution at COMPANY B. These flowcharts are to be used in conjunction with the textual description in section 1.

2.1. Raising Work Orders, Performing Resets, Negotiating Meets and Processing Gasper Escalations

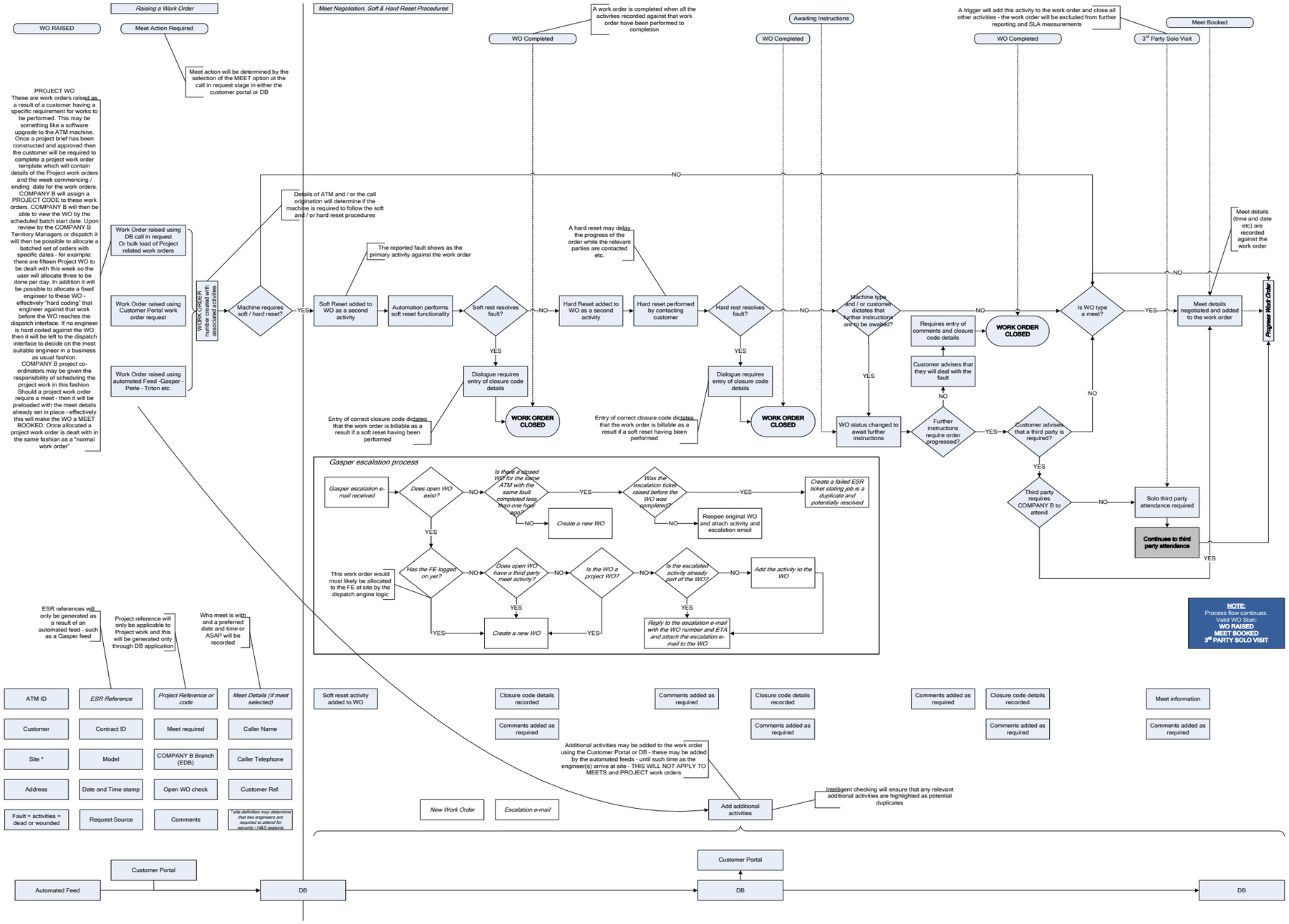

2.2. Dispatching Work Orders

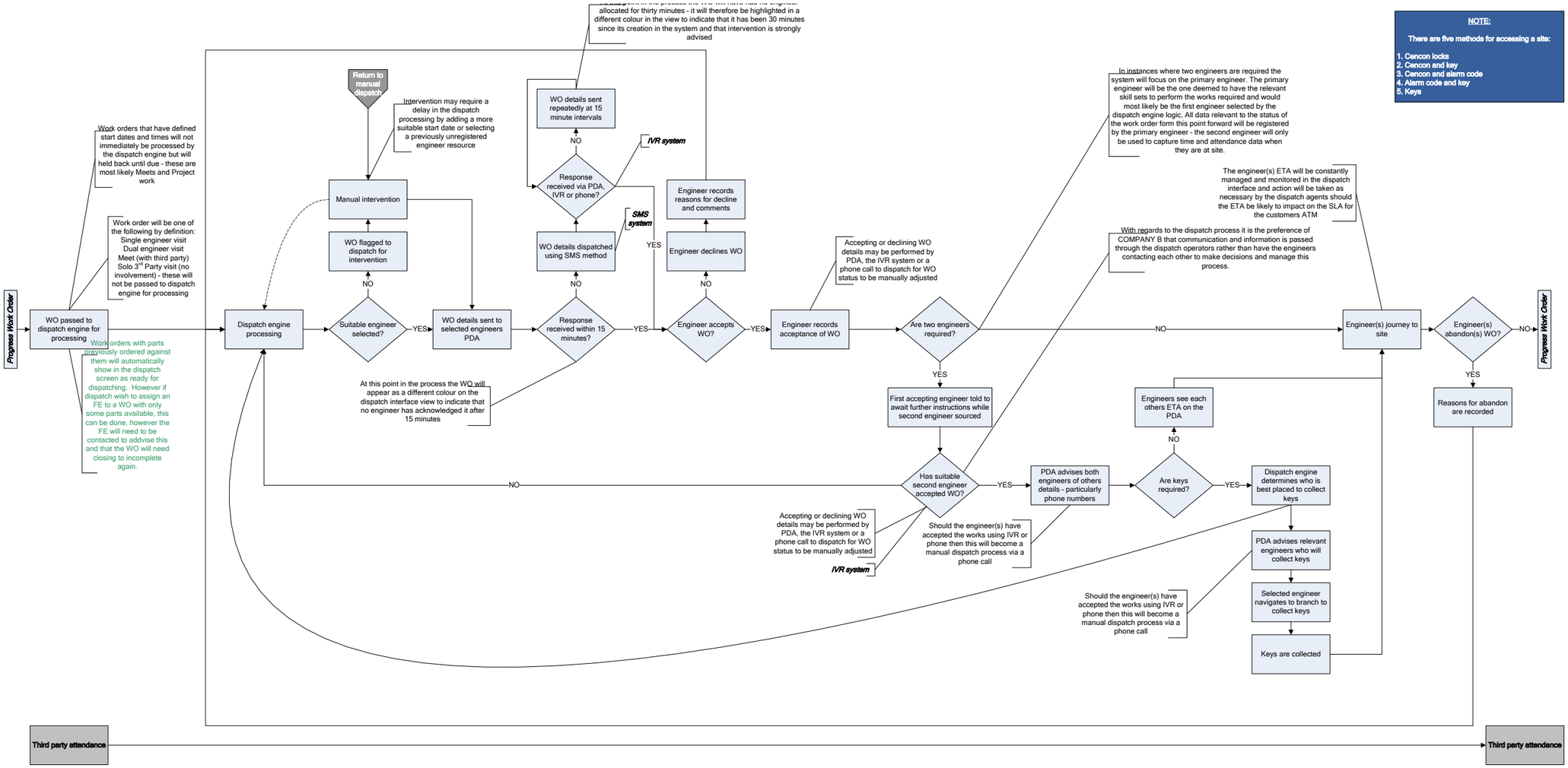

© 2026 COMPANY B

2.3. Managing FE On Site

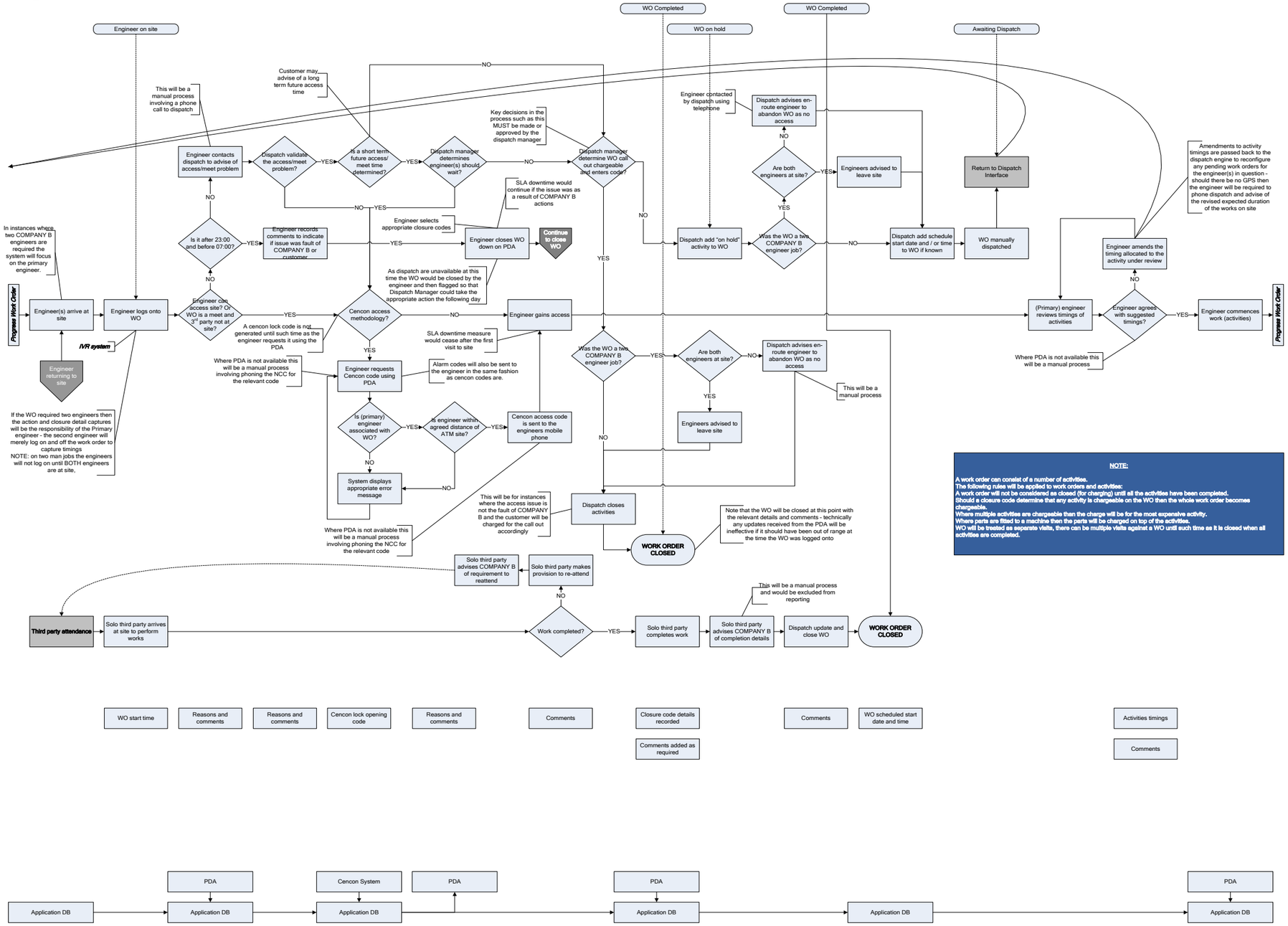

2.4. Completing Work Orders

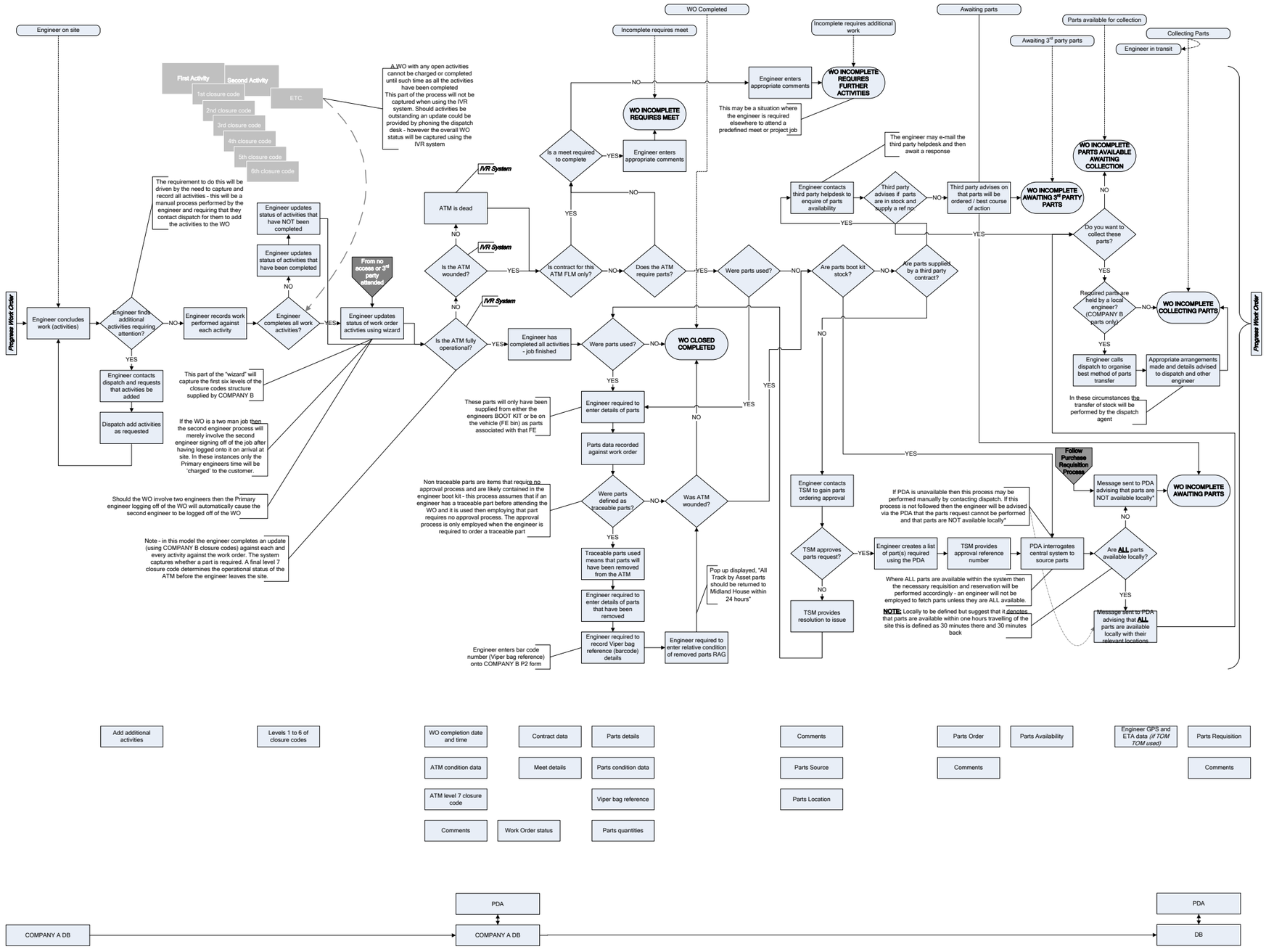

2.5. Closing Work Orders

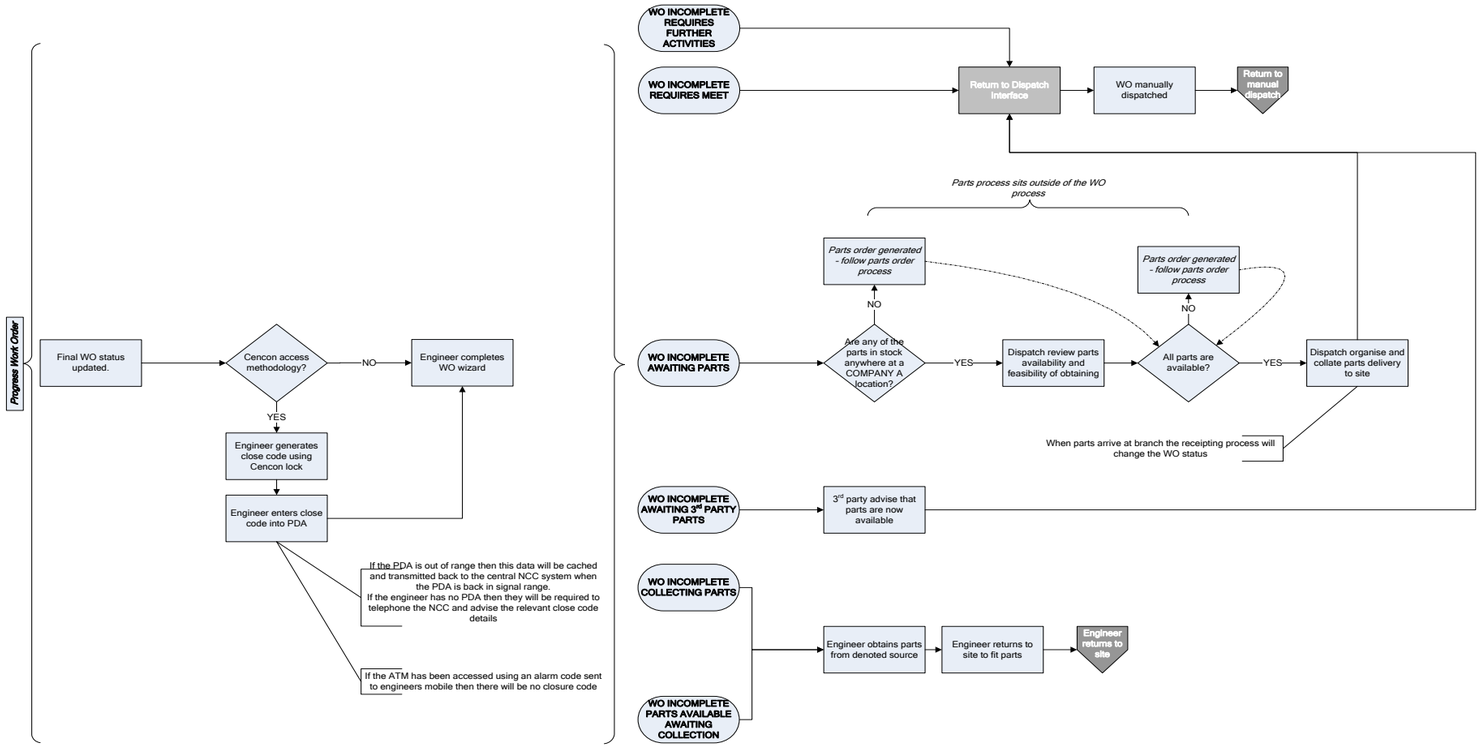

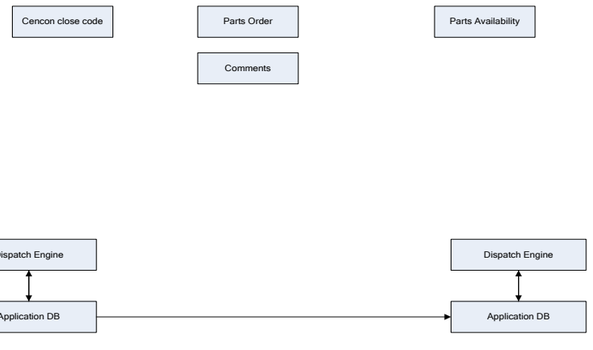

Send Us Your Comments

Phase 2 Work Order Life Cycle Functional Specifications Version 1.0

COMPANY A welcomes your comments and suggestions on the quality and usefulness of this document. Your input is an important part of the information used for revision.

- Did you find any errors?
- Is the information clearly presented?
- Do you need more information? If so, where?
- Are the examples correct? Do you need more examples?
- What features did you like most?

If you find any errors or have any other suggestions for improvement, please indicate the document title and version number, and the part, section, and page number (if available). You can send comments to us in the following ways:

- Electronic mail to: **peter.kingston@COMPANY.com**
- Telephone +44 (0) and ask to speak to the Technical Author
- Post to:

If you would like a reply, please give your name, address, telephone number, and (optionally) electronic mail address.

 © 2026 by COMPANY B

COMPANY B

Tel +44 (0)

Fax +44 (0)

Copyright © 2026 by COMPANY B. All rights reserved. All trade names are registered trademarks of the respective manufacturers.